Golf in Colors

Agenda

ABOUT US
3

OUR THREE PILLARS
11

COMMUNITY
5

ABOUT US

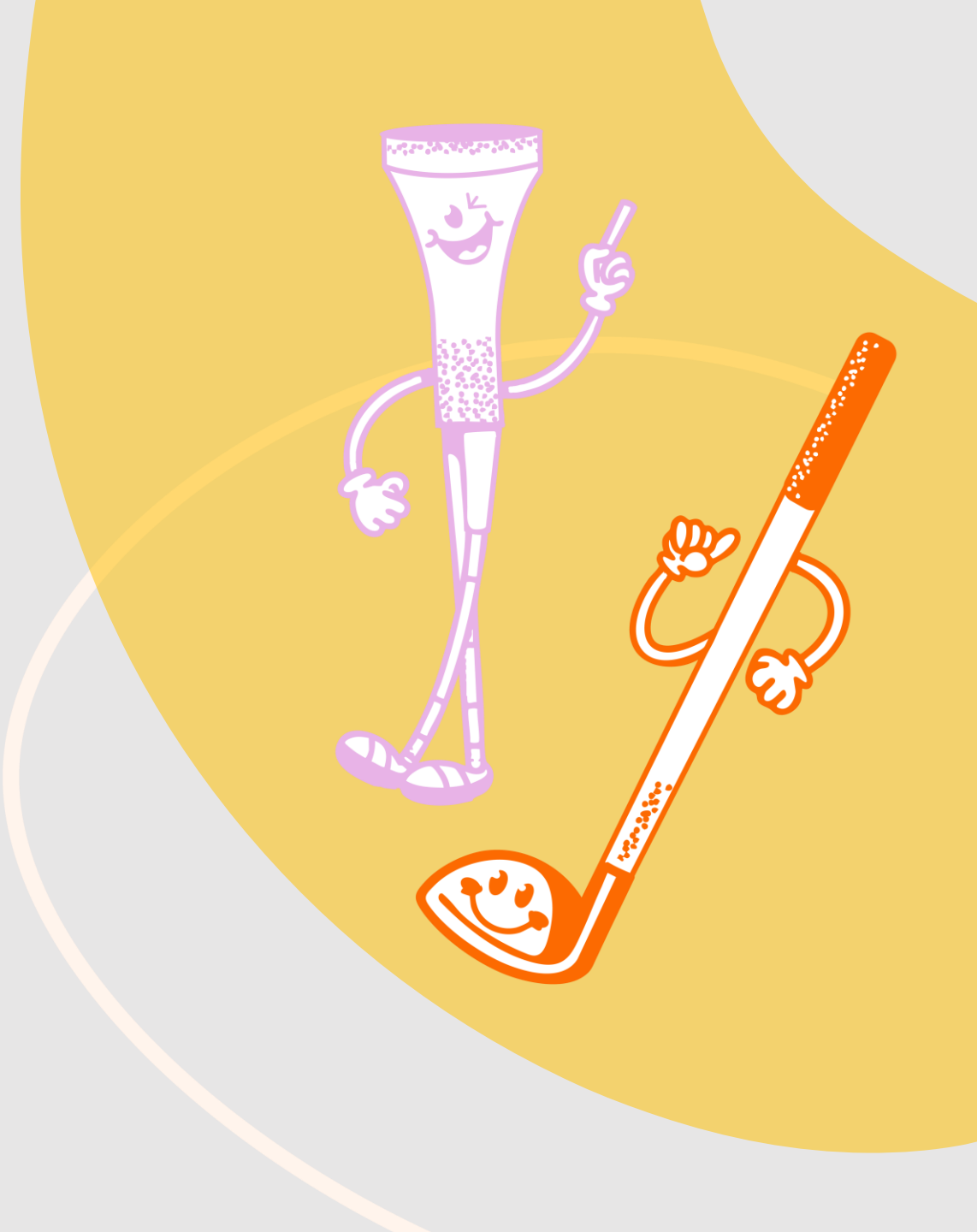

HOW IT STARTED

Golf in Colors was born from the experience of two partners who have lived every stage of the game from youth golf to the highest competitive levels. Along that journey, they noticed a difficult reality: many children are introduced to golf, but only a few continue, compete, or make it a lasting part of their lives.

Our goal is to help children build a meaningful connection with golf. One that keeps them engaged, motivated, and excited to return. We do this through a creative and enjoyable approach to learning; while giving coaches the tools to become more engaging, dynamic, and intentional in their teaching so children truly connect with each lesson.

With this approach, **Golf in Colors** goes beyond teaching golf. It’s about creating positive first experiences and helping children develop a genuine, lasting relationship with the game.

PURPOSE

Golf in Colors was created with a clear purpose to help children fall in love with the game of golf from an early age in a way that feels fun, natural, and meaningful.

We believe that a passion for golf is not built only on the driving range or the putting green. It grows through experiences, shared moments, and emotional connections—both on the course and beyond it.

These shared experiences extend what children learn in lessons, and turn every step of the journey into an opportunity to connect and enjoy the game together.

Our approach goes beyond teaching a sport. By combining creativity with early skill development, we help children build confidence and develop a genuine love for golf—often without even realizing they're learning.

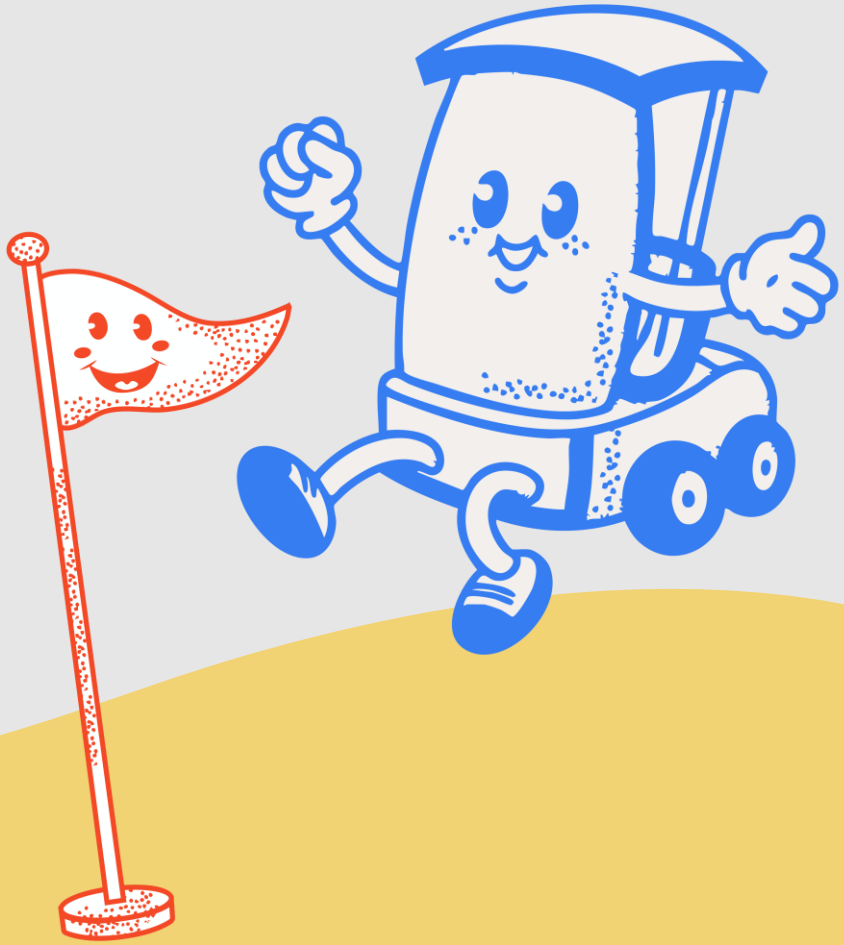

Learning beyond the Golf Course

Golf in Colors uses a variety of **materials, products, and creative tools** designed to keep children engaged:

- On the golf course
- At home
- During playtime with family

Through games, challenges, stories, and hands-on activities, golf becomes something children **want to return to**, even outside of class.

Golf as a Family Connection

Golf in Colors is designed to be a **bridge between generations**.

It invites children to experience golf alongside the people who matter most to them—sharing moments of play, creativity, and discovery both on and off the course.

Golf becomes a shared passion—a common language families can enjoy together side by side.

MISSION

At **Golf in Colors**, our mission is to inspire children to discover golf in a **fun, creative, and meaningful way**.

We support parents and coaches by providing tools, materials, and experiences that make the game:

- Engaging
- Natural
- Emotionally positive

Our goal is to create environments where **joy, curiosity, and motivation** encourage children to keep playing and learning.

VISION

Our vision is to create a new generation of golfers who grow up seeing the game as **more than a sport**—a game that sparks imagination, builds confidence, and strengthens family bonds.

We strive to become a **global reference and community in children's golf**, making the game a joyful journey **on and off the course**, one that children carry with them for a lifetime.

OUR PILLARS

Our Main Focus

KID	PARENTS	COACHES
• Introduce the Game of Golf as something that sparks curiosity • Website games • Stories • Character interactions	• Explain their roles • Become their guide • Sell the Tee box • Sell the Coach box +tutorials (future)	• Explain their roles • Sell the Star Golf Path (future) • Sell the Coach box +tutorials (future) • Certifications (future)

KID

- The Golf World: elements & characters
- Game - Website

Reading book

Painting book

Puzzle

Golf Quizzes

Dynamic Games

PARENTS > ROLE

At **Golf in Colors**, our approach is built on one essential principle: **clear roles create strong teams**. In this system, **parents are the foundation**. You are the pillar of your child's journey, and our mission is to guide, support, and empower you every step of the way.

As a parent, your role is not to coach—but to **support, motivate, and nurture curiosity**. That means helping your child enjoy their lessons with their coaches, ensuring they have the right equipment to feel confident, and encouraging exploration of the game both on the course and beyond it.

You are the spark that turns learning into a memorable experience.

We understand that starting this journey can bring uncertainty. That's why we provide parents with **clear guidance,** so you can make decisions with confidence and clarity

At the same time, we deliver a **learning system** designed specifically for children—one that motivates, engages, and excites them to play golf. Through games, storytelling, creativity, and positive reinforcement, we transform lessons into experiences kids look forward to.

This is how **parents, children, and coaches** come together to form a strong, healthy, and joyful team—focused not only on performance, but on enjoyment, values, and a lifelong love for the game.

PARENTS

FAQs

- What is the best age for my child to start playing golf?
- What benefits does golf offer for my child's physical and personal development?
- How are classes different for a 3-year-old versus a 7-year-old?
- How do you teach golf in a way that keeps it fun and pressure-free?
- What role should I play during lessons—should I stay, observe, or step away? At what age is it appropriate for children to begin competing?
- How do you measure progress without focusing on competition or scores?
- How long are classes, and how do you keep young children engaged throughout the session?
- How do you prevent burnout and keep children motivated over time?
- Do I need golf experience to support my child?
- How involved should I be during lessons?
- How can I help my child stay motivated outside of class?
- What should I encourage and what should I avoid?

PARENTS

PRODUCT OFFERED: TEE BOX

(1) Tee Box is a playful, structured golf learning program that guides children through five progressive levels—using games, creativity, and clear goals—while actively involving parents in every step of their child's journey.

Each Box:

Introduces new golf concepts
Uses games and creative activities
Includes clear, age-appropriate goals

What makes Tee Box unique is the **parent–child partnership**.

Parents are not instructors—they are **supporters and motivators**.

With clear structure and guidance, parents gain confidence while children stay excited and engaged.

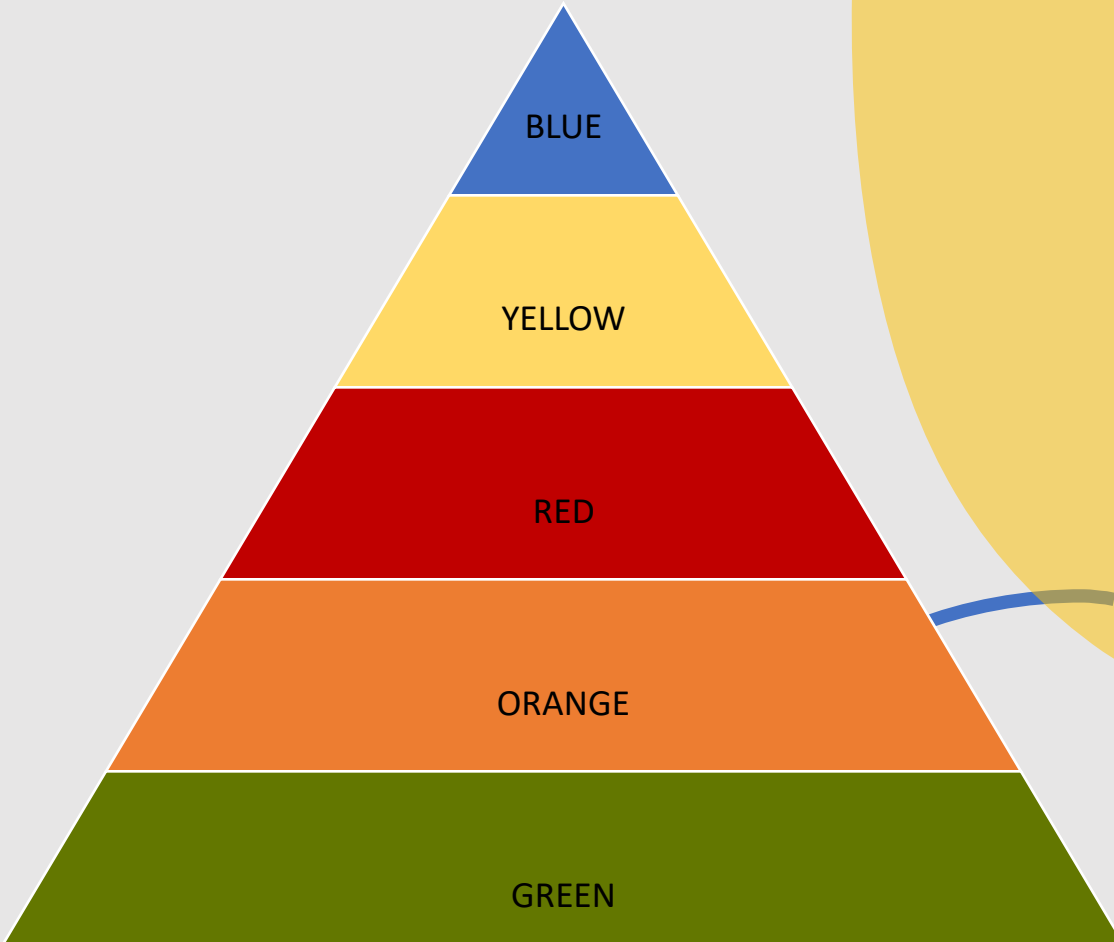

COACHES > ROLE

Coaching children is not the same as coaching adults. Not everyone has the ability to **teach fundamentals, entertain, inspire, and guide values—all at the same time**. A kids golf coach must do more than explain technique; they must create an experience that children want to return to.

Golf is a sport built on discipline, respect, and patience. Over time, it teaches powerful values such as sportsmanship, responsibility, perseverance, focus, and hard work. When introduced correctly at an early age, these values become part of a child's character—not just their game.

At young ages, coaching must start with the **body before the swing**. That's why our approach places a strong emphasis on developing **fundamental motor skills** such as running, jumping, throwing, catching, and kicking. These movements help children improve coordination, rhythm, balance, spatial awareness, and hand–eye coordination—all essential foundations for golf and for athletic development in general. We also teach children to use the **ground**. Learning how to push, rotate, and create movement from the ground up helps develop better balance, speed, rotation, and body control in a natural and playful way. This creates stronger, more dynamic movements without forcing technique too early.

Because coaching environments vary, we've created a **system** that works just as effectively with small groups as it does in academy settings managing up to six children per coach. The structure provides clear guidance, while still allowing coaches to bring their personality, creativity, and energy into every class.

As a coach, your role is essential. You are not just teaching golf—you are shaping how a child feels about the game. The way you communicate, encourage, and engage is what determines whether a child grows in confidence and curiosity—or loses interest altogether.

A great kids coach doesn't just build golfers. They build **positive experiences**, **strong foundations**, and a **lasting love for the game**

COACHES

PRODUCT OFFERED: STAR GOLF PATH

PRODUCT OFFERED: COACH BOX

(future)

It’s a motivational learning system designed to help children grow through golf by **developing positive behavior, essential physical skills, and a solid understanding of the game**—within a structured, engaging, and age-appropriate training environment.

The **Star Golf Path**, is a reward-based progression that guides children step by step across three key development areas: **behavior, motor skills, and golf fundamentals**. Each session is designed to create measurable progress while keeping children motivated and engaged.

Players earn stars based on effort, attitude, and improvement. These stars unlock colors, wristbands, and new levels—making development visible, structured, and motivating for both athletes and coaches.

What makes the system effective at an academy level is its **clear role structure**. Coaches lead the learning process with defined objectives, consistent criteria, and scalable group management—turning discipline into engagement, progress into recognition, and golf into a sport children are eager to continue developing in.

SENSE OF COMMUNITY

thank you